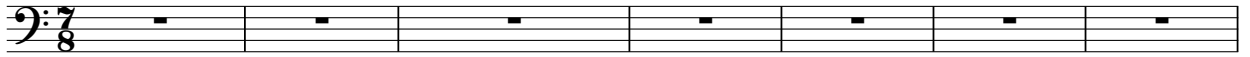

Tuchdown X

Anders Helmerson

1

MIDI Bass 

8

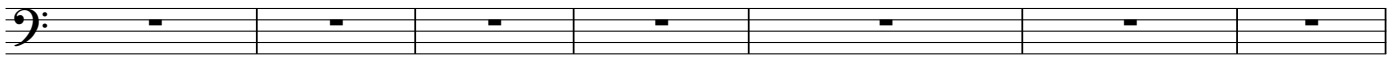

15

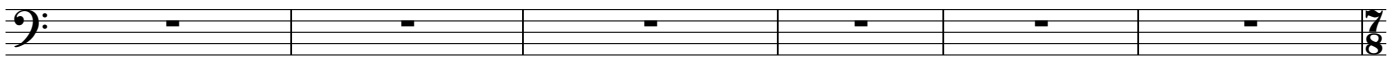

21

25

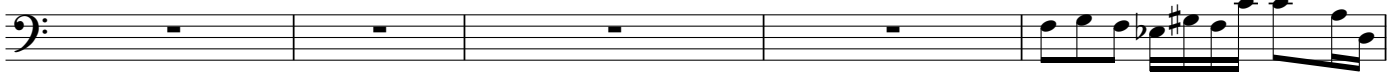

30

34

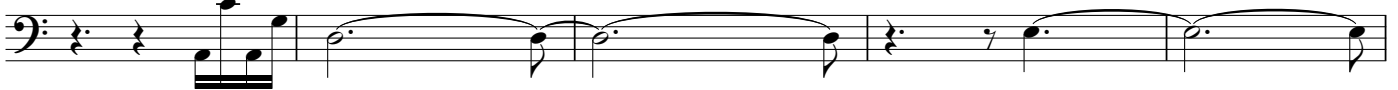

39

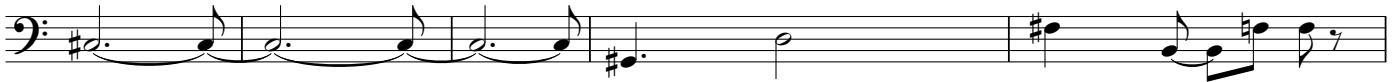

44

48

51

55

59

3

63

3

66

69

72

75

79

82

85

87

88

90

91

92

93

95

97

99

101

103

105

107

111

115

119

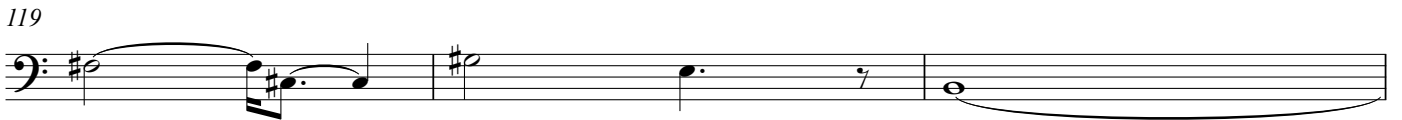

122

125

128

131

134

137

140

143

146

149

152

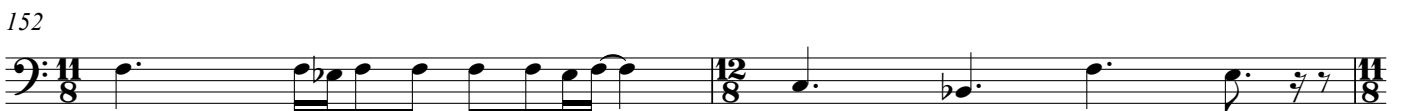

154

156

157

158

159

160

161

162

164

166

F#

168

Fsus²
x02321

Fsus²
x02321

Fsus²/C
x02321

171

174

A^bsus²/B^b
177

B^bsus²/C

Dsus²/A

180

Fsus²/C

183

A^bsus²/E^b

186

Bsus²

189

192

195

197

199

202

205

208

211

213

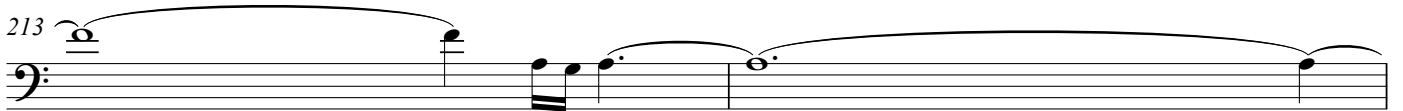

215

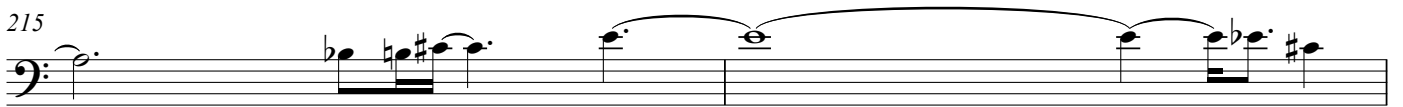

217

219

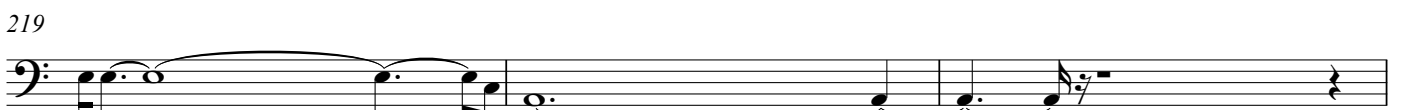

222

224

226

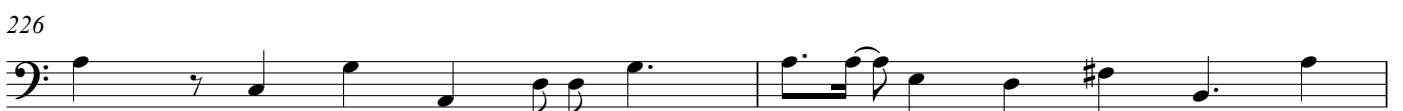

228

230

232

294

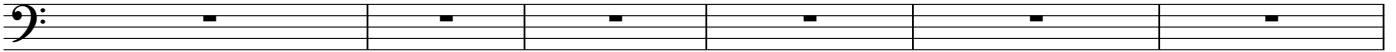

300

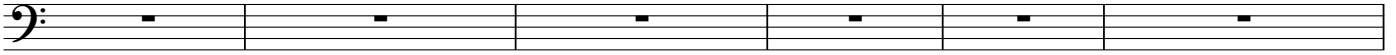

306

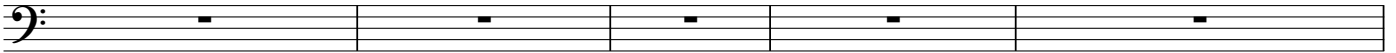

311

317

320

324

327

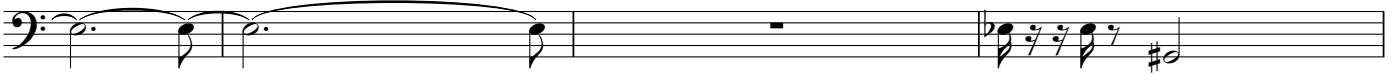

331

334

337

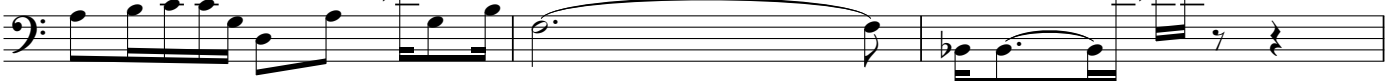

340

343

346

349

352

355

359

361

364

366

368

369

370

371

372

373

375

377

379

381

383

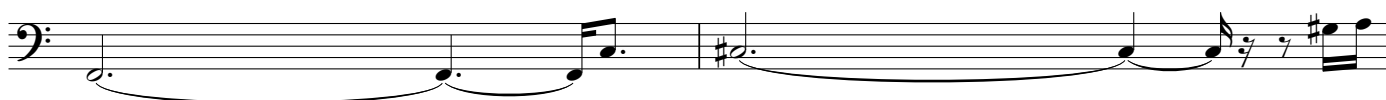

385

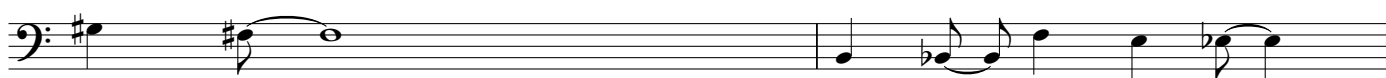

387

390

394

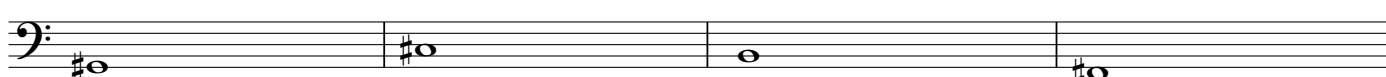

398

401

405

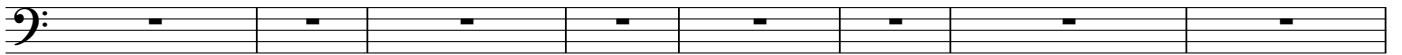

413

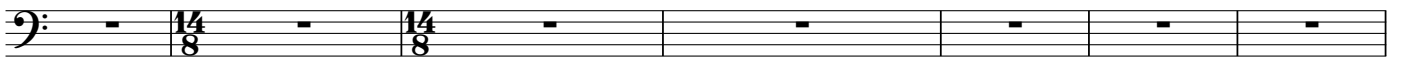

420

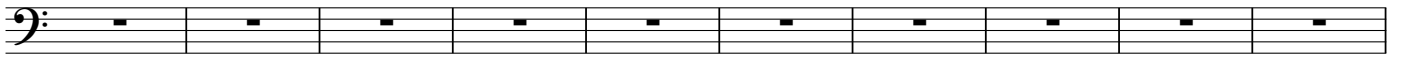

430

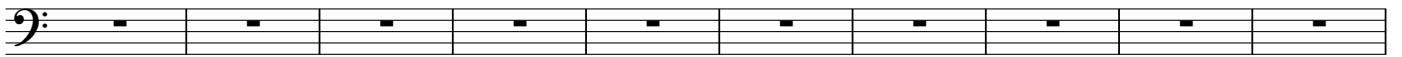

440

449

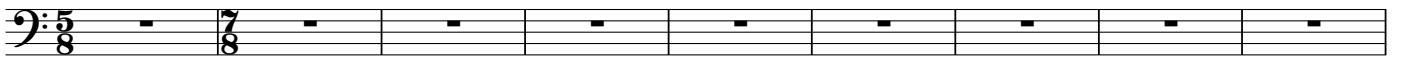

458

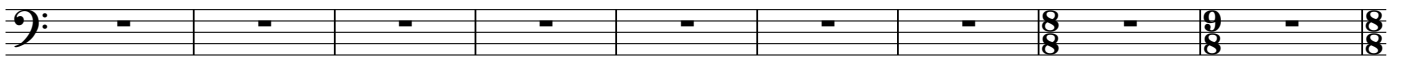

467

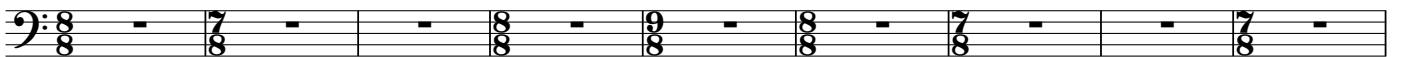

476

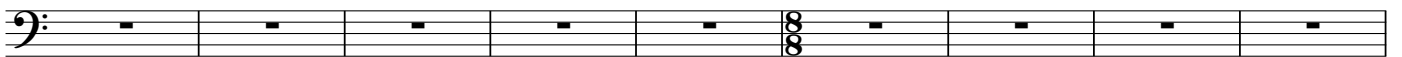

485

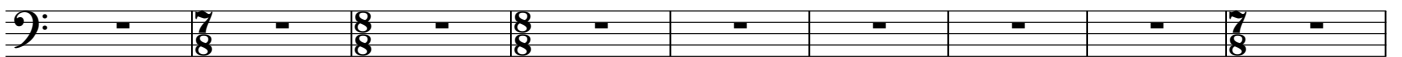

494

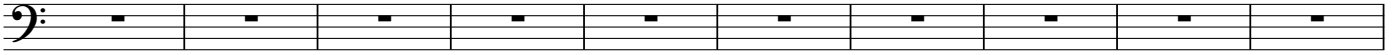

504

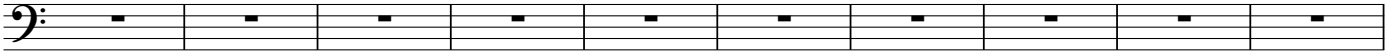

514

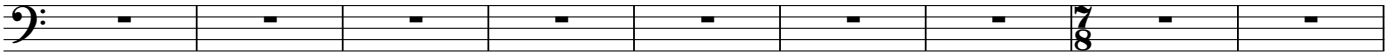

523

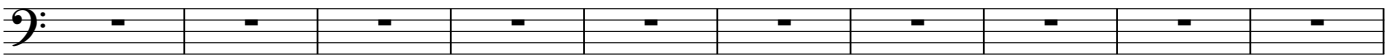

533

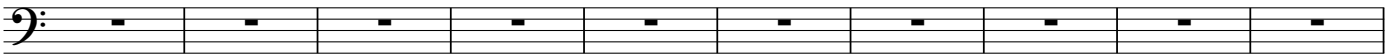

543

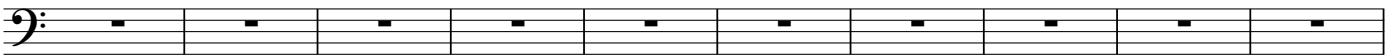

553

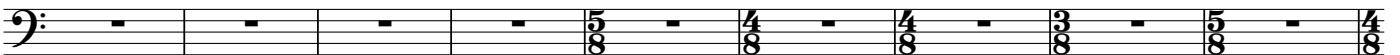

562

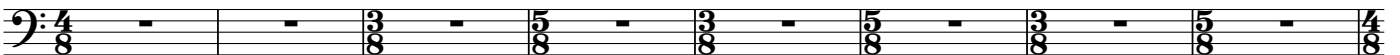

570

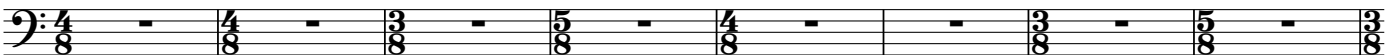

578

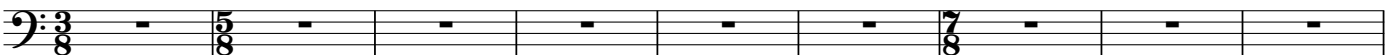

587

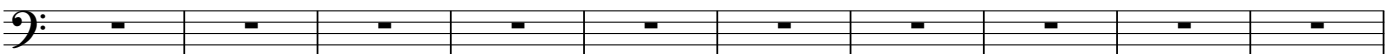

597

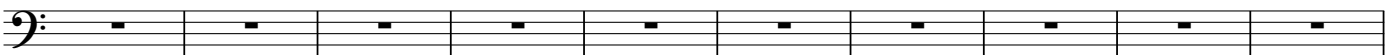

607

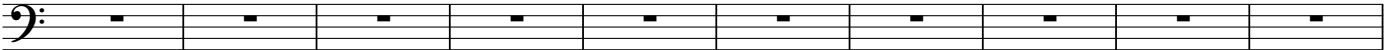

617

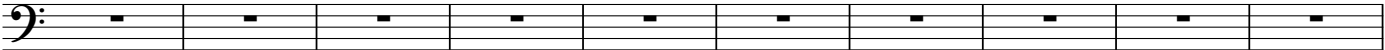

627

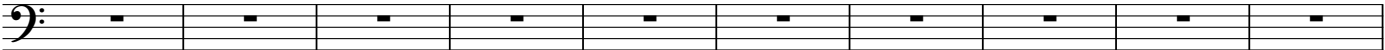

637

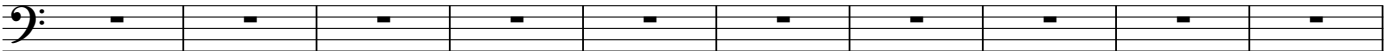

647

657

667

677

687

697

706

715

725

A single musical staff in bass clef with a whole rest in the first measure. The staff is divided into measures by vertical bar lines, with a double bar line at the end of the first measure.

734

A single musical staff in bass clef with a whole rest in the first measure. The staff is divided into measures by vertical bar lines, with a double bar line at the end of the first measure.

744

A single musical staff in bass clef with a whole rest in the first measure. The staff is divided into measures by vertical bar lines, with a double bar line at the end of the first measure.

754

A single musical staff in bass clef with a whole rest in the first measure. The staff is divided into measures by vertical bar lines, with a double bar line at the end of the first measure.

763

A single musical staff in bass clef with a whole rest in the first measure. The staff is divided into measures by vertical bar lines, with a double bar line at the end of the first measure.

773

A single musical staff in bass clef with a whole rest in the first measure. The staff is divided into measures by vertical bar lines, with a double bar line at the end of the first measure.

783

A single musical staff in bass clef with a whole rest in the first measure. The staff is divided into measures by vertical bar lines, with a double bar line at the end of the first measure.

791

A single musical staff in bass clef with a whole rest in the first measure. The staff is divided into measures by vertical bar lines, with a double bar line at the end of the first measure.

799

A single musical staff in bass clef with a whole rest in the first measure. The staff is divided into measures by vertical bar lines, with a double bar line at the end of the first measure.

808

A single musical staff in bass clef with a whole rest in the first measure. The staff is divided into measures by vertical bar lines, with a double bar line at the end of the first measure.

817

A single musical staff in bass clef with a whole rest in the first measure. The staff is divided into measures by vertical bar lines, with a double bar line at the end of the first measure.

826

A single musical staff in bass clef with a whole rest in the first measure. The staff is divided into measures by vertical bar lines, with a double bar line at the end of the first measure.

836

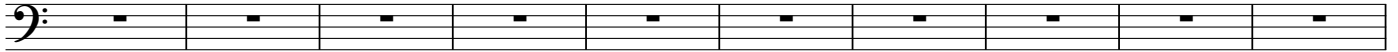

846

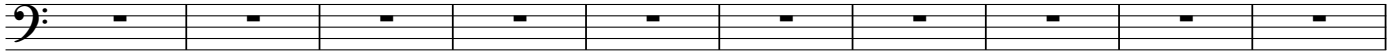

856

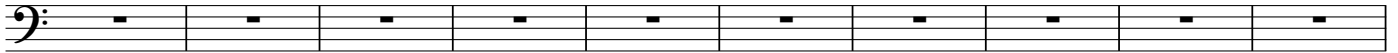

866

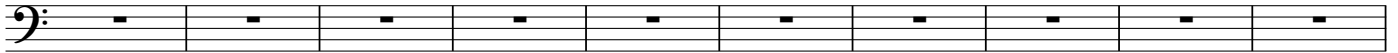

876

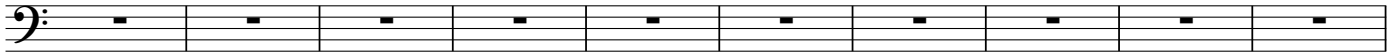

886

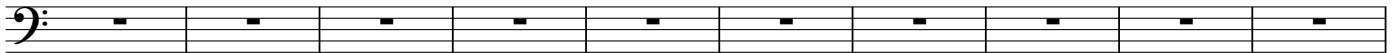

896

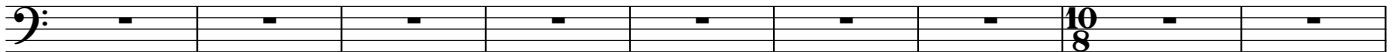

905

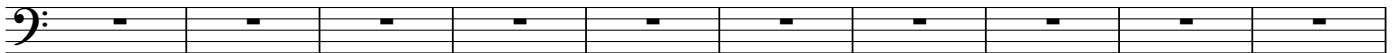

915

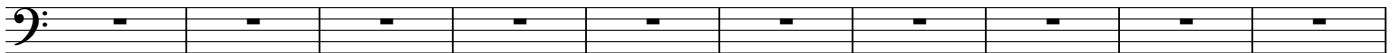

925

935

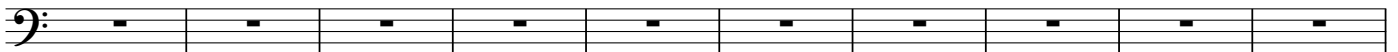

945

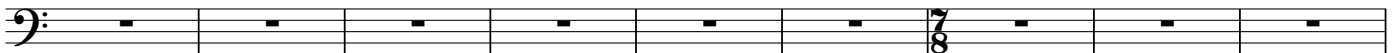

954

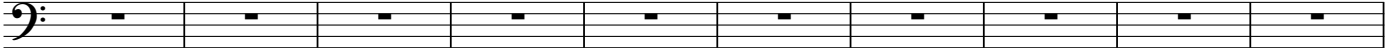

964

974

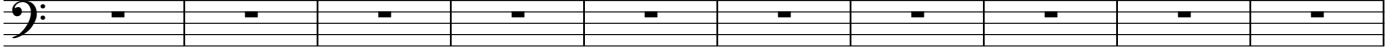

984

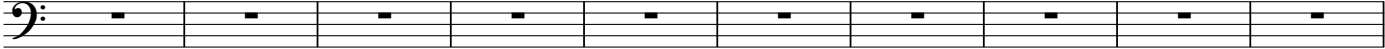

994

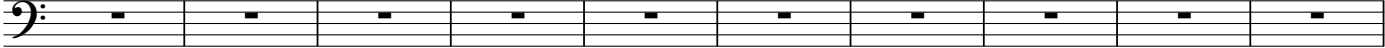

1004

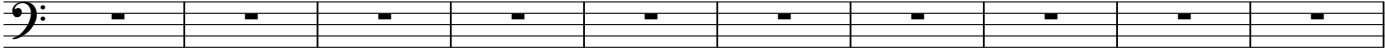

1014

1024

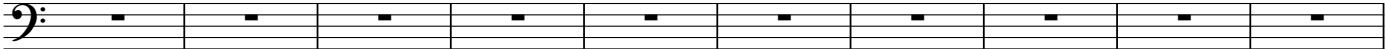

1034

1044

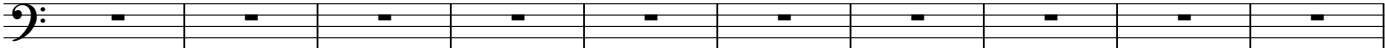

1054

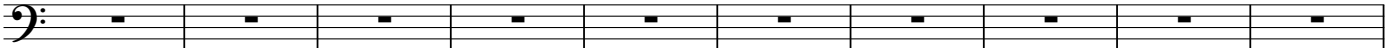

1064

1074

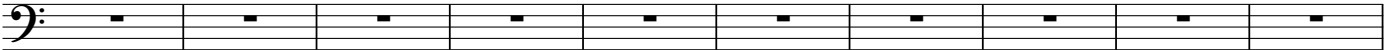

1084

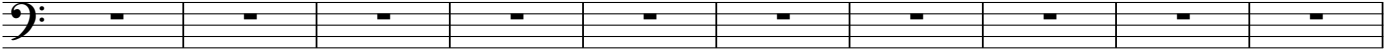

1094

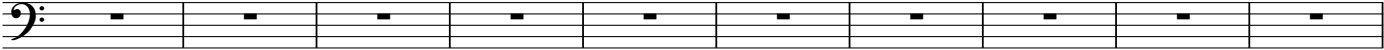

1104

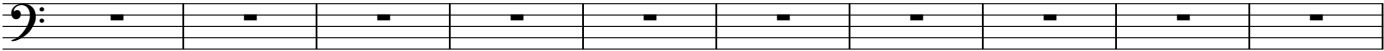

1114

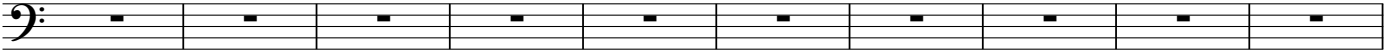

1124

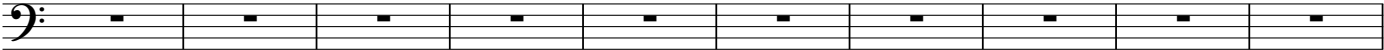

1134

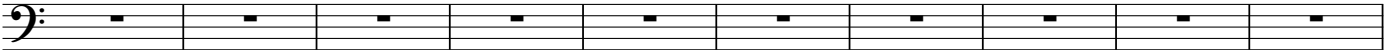

1144

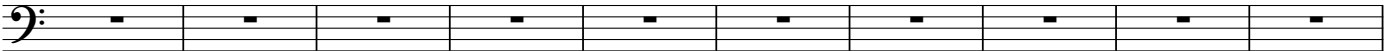

1154

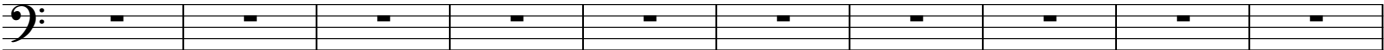

1164

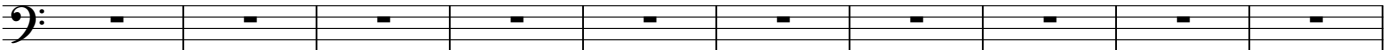

1174

1184

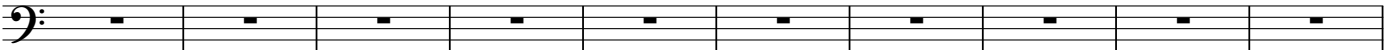

1194

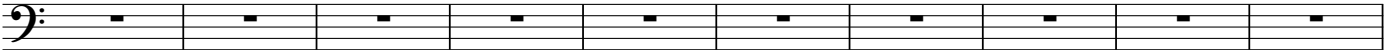

1204

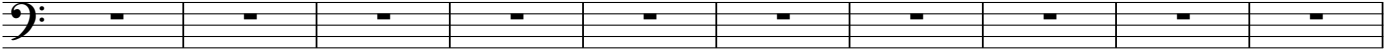

1214

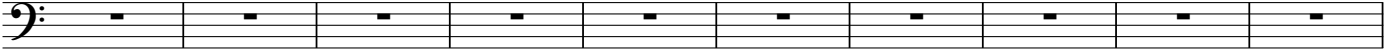

1224

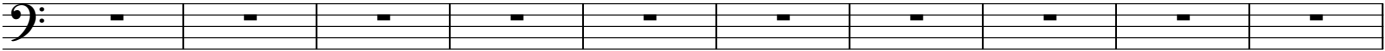

1234

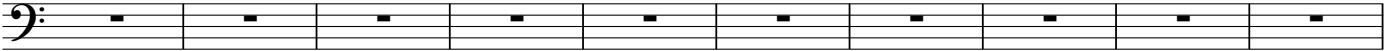

1244

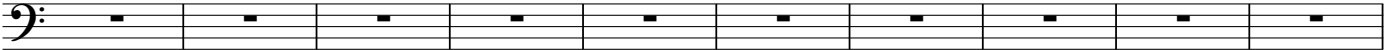

1254

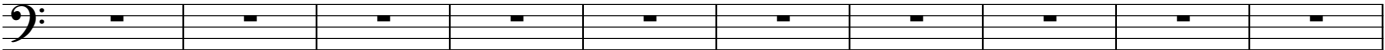

1264

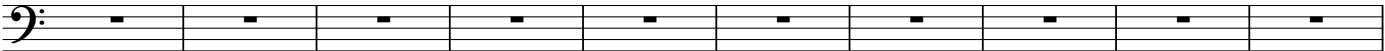

1274

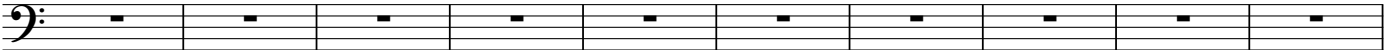

1284

1294

1304

1314

1324

1334

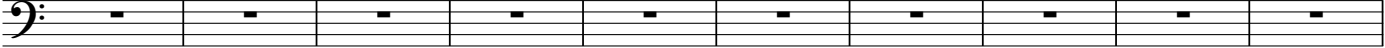

1344

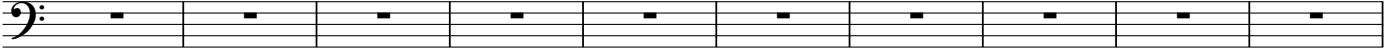

1354

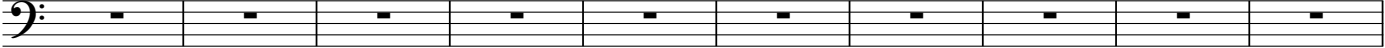

1364

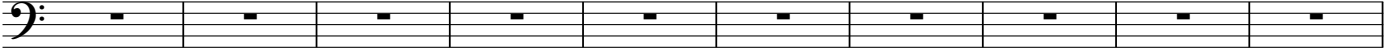

1374

1384

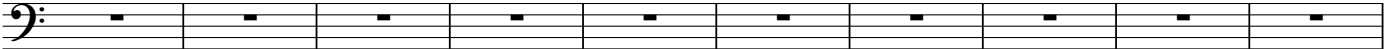

1394

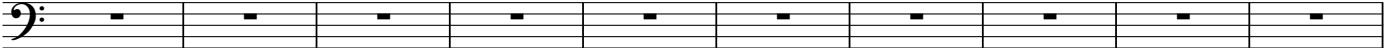

1404

1414

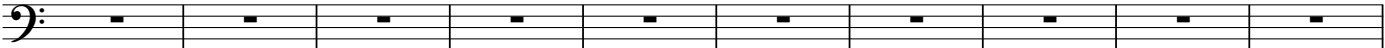

1424

1434

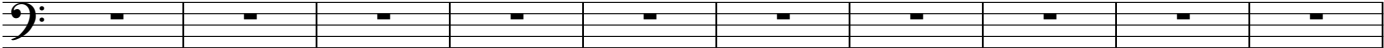

1444

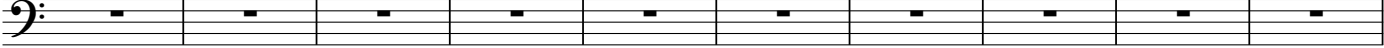

1454

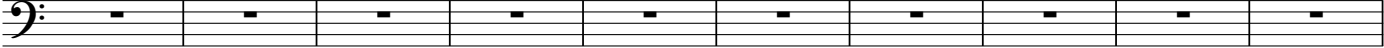

1464

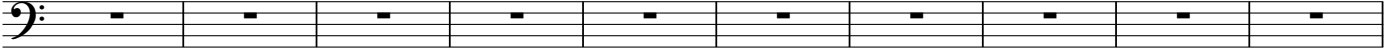

1474

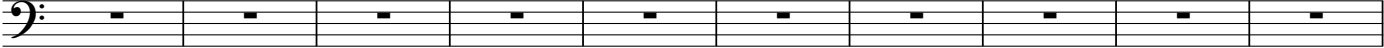

1484

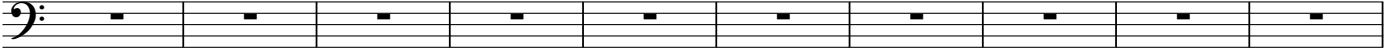

1494

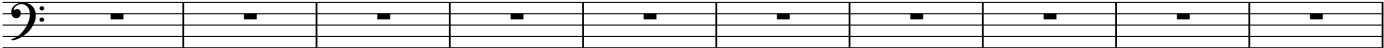

1504

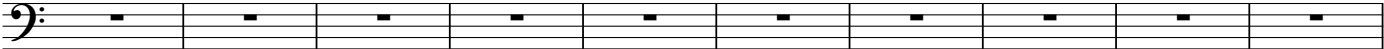

1514

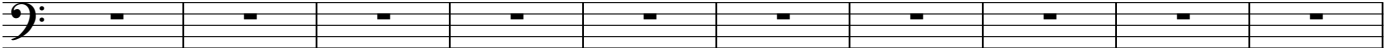

1524

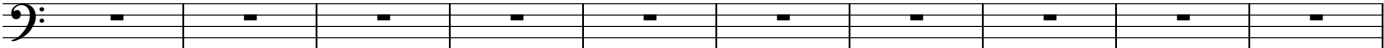

1534

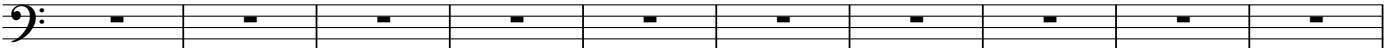

1544

1554

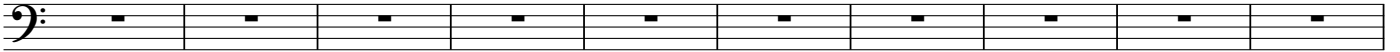

1564

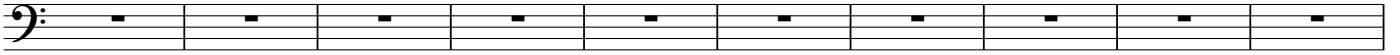

1574

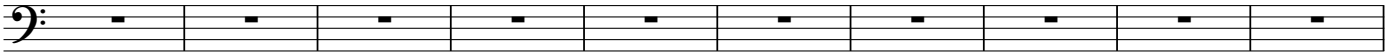

1584

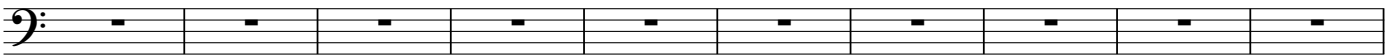

1594

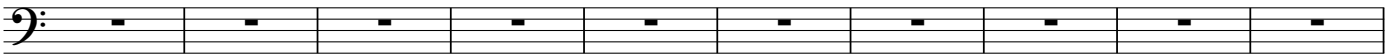

1604

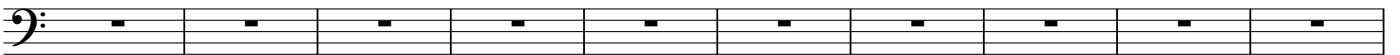

1614

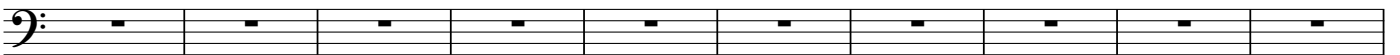

1624

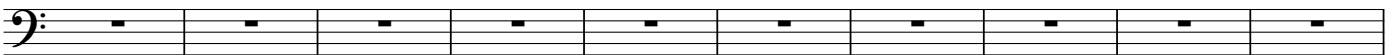

1634

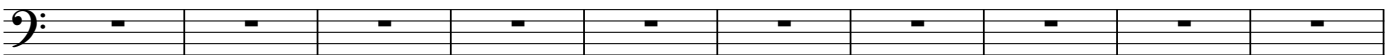

1644

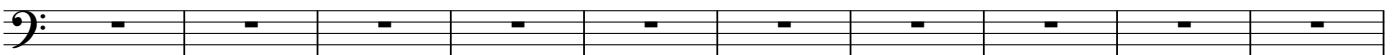

1654

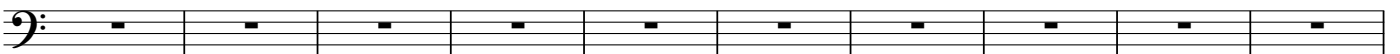

1664

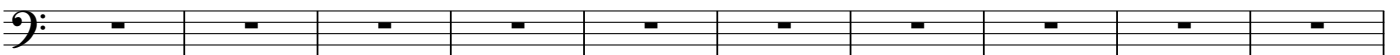

1674

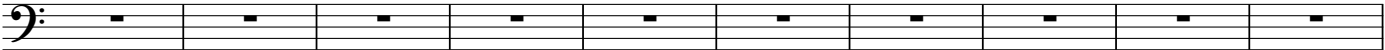

1684

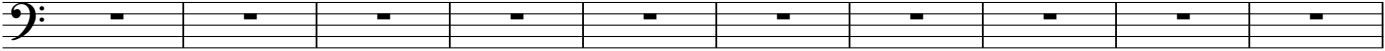

1694

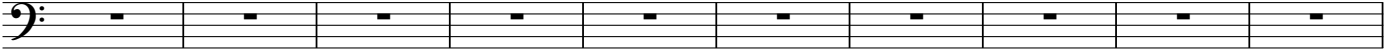

1704

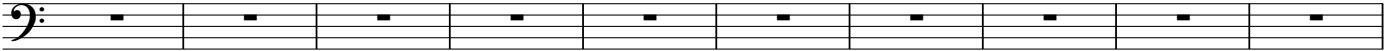

1714

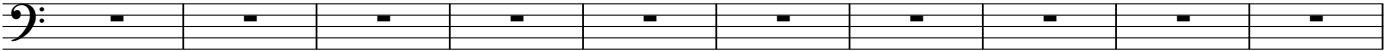

1724

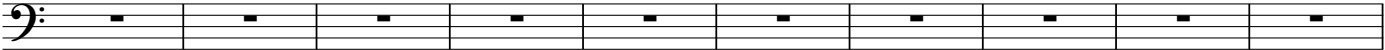

1734

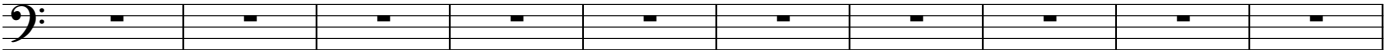

1744

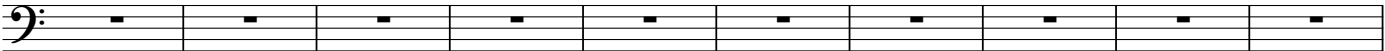

1754

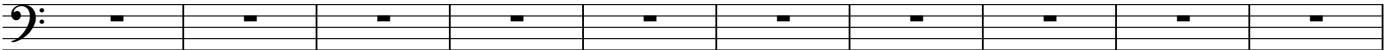

1764

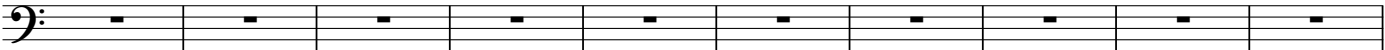

1774

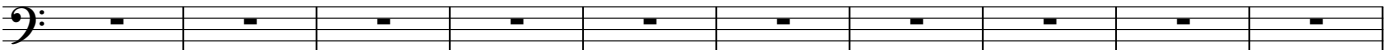

1784

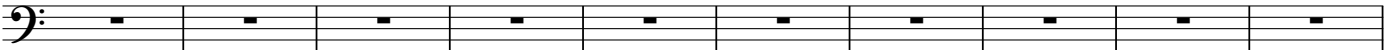

1794

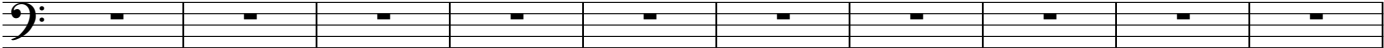

1804

1814

1824

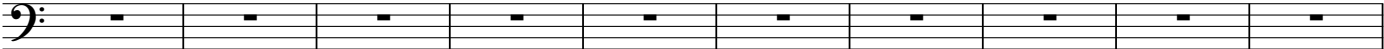

1834

1844

1854

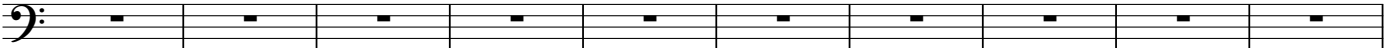

1864

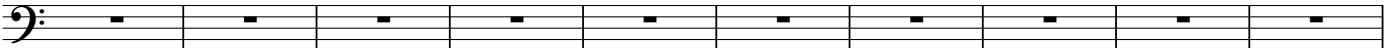

1874

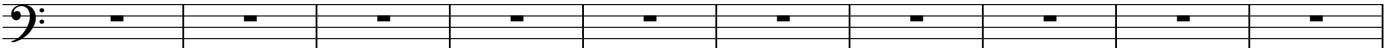

1884

1894

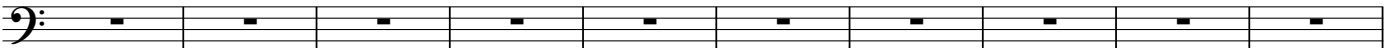

1904

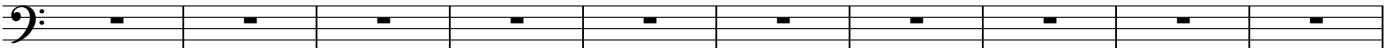

1914

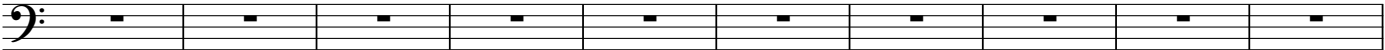

1924

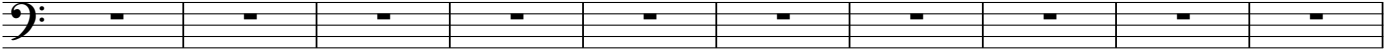

1934

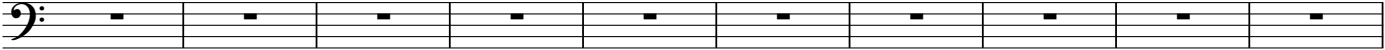

1944

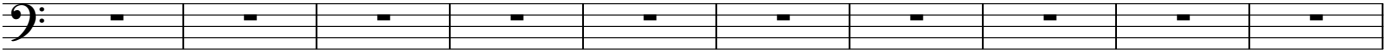

1954

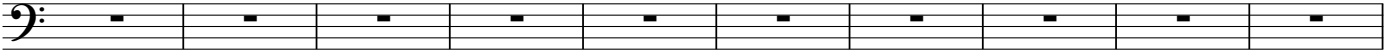

1964

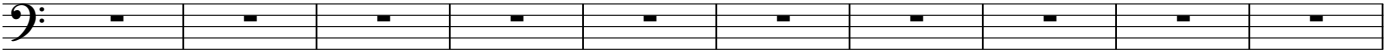

1974

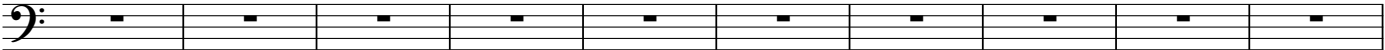

1984

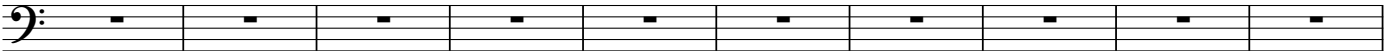

1994

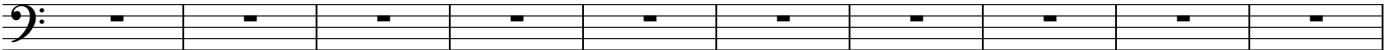

2004

2014

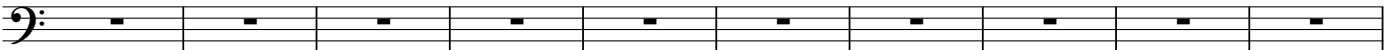

2024

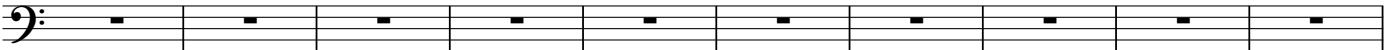

2034

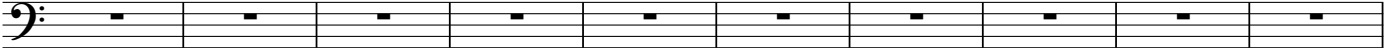

2044

2054

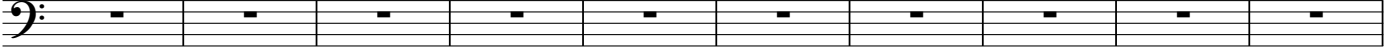

2064

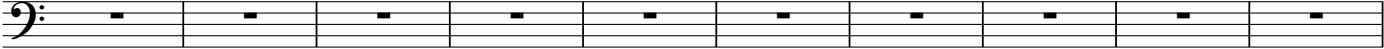

2074

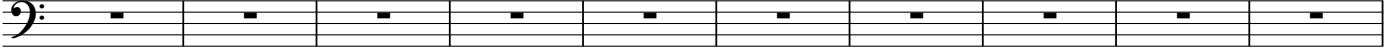

2084

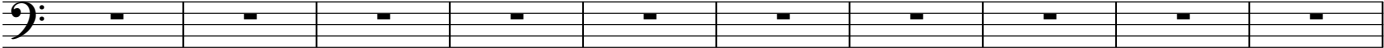

2094

2104

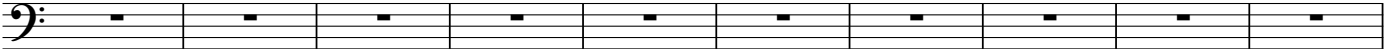

2114

2124

2134

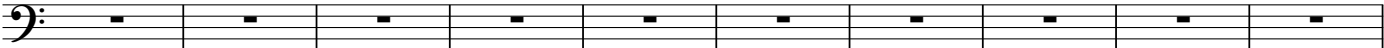

2144

2154

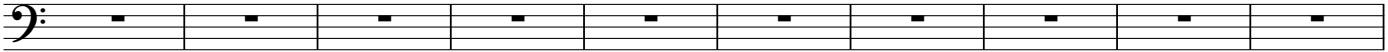

2164

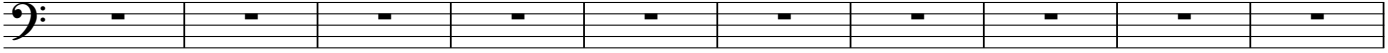

2174

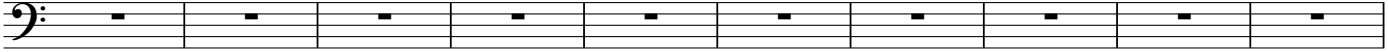

2184

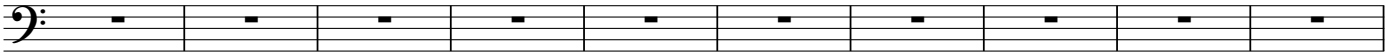

2194

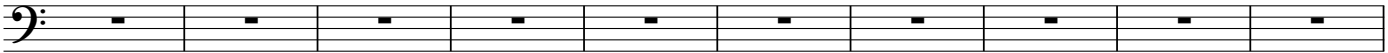

2204

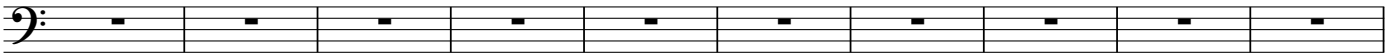

2214

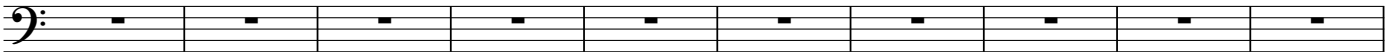

2224

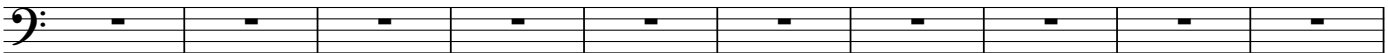

2234

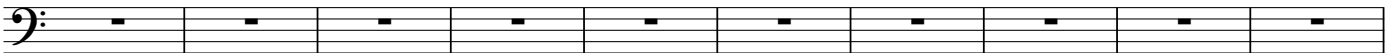

2244

2254

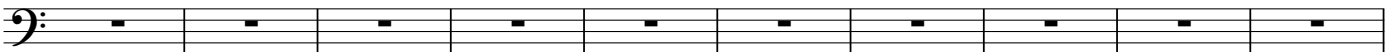

2264

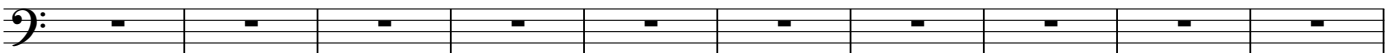

2274

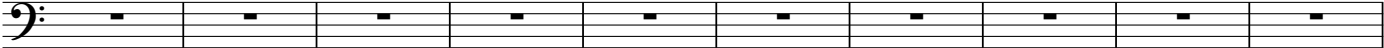

2284

2294

2304

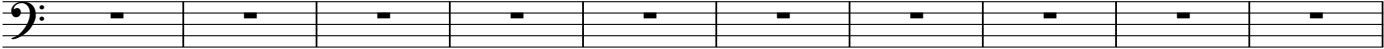

2314

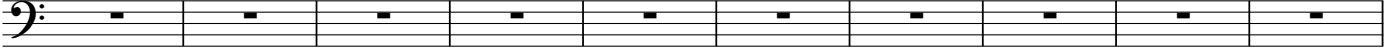

2324

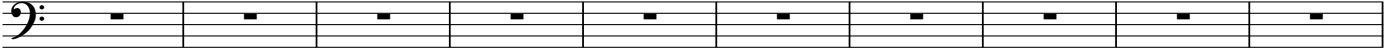

2334

2344

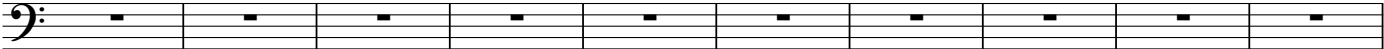

2354

2364

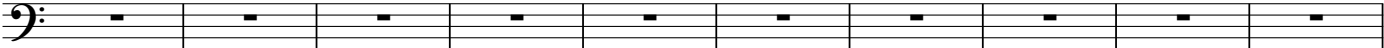

2374

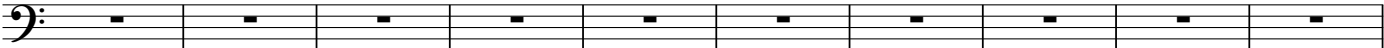

2384

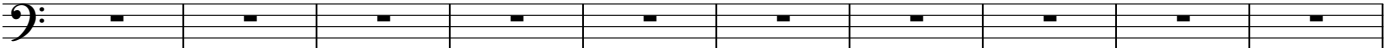

2394

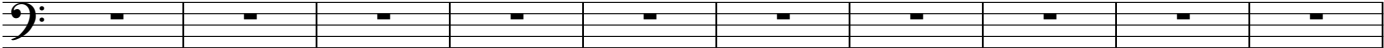

2404

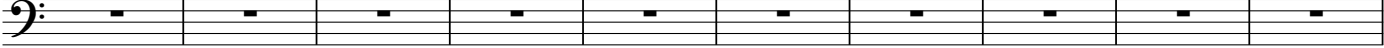

2414

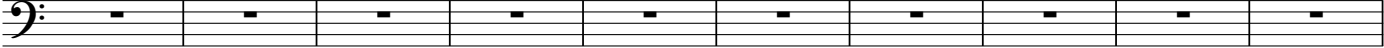

2424

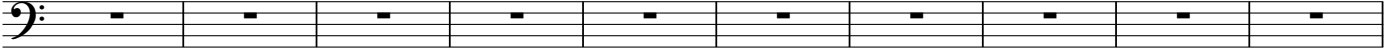

2434

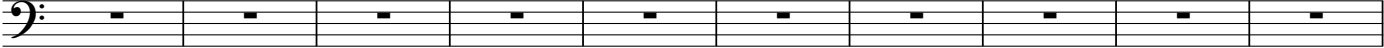

2444

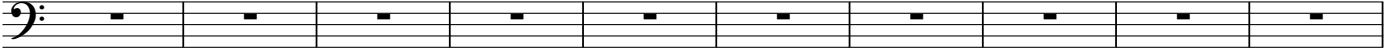

2454

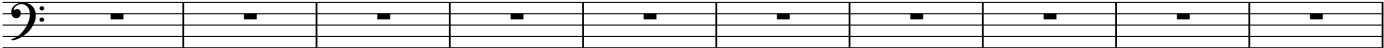

2464

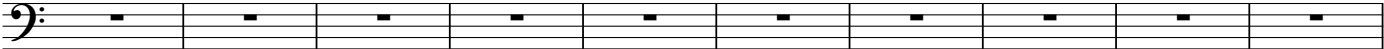

2474

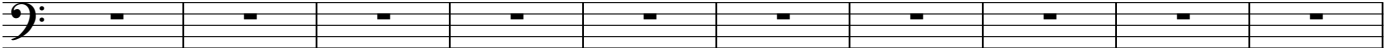

2484

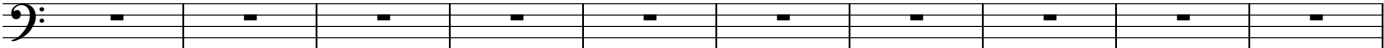

2494

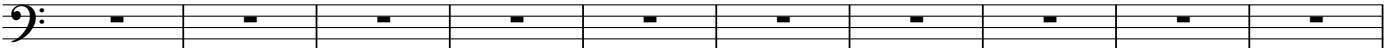

2504

2514

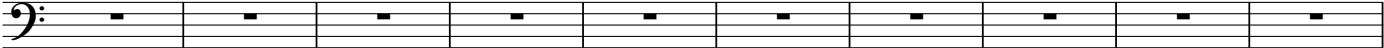

2524

2534

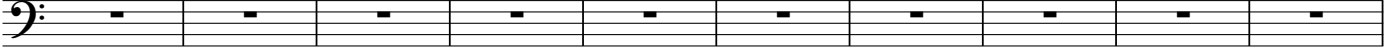

2544

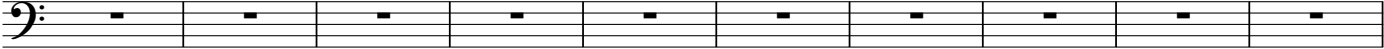

2554

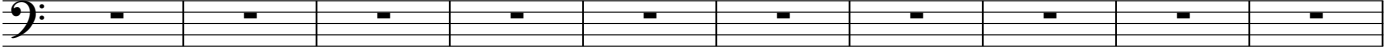

2564

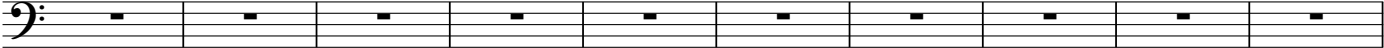

2574

2584

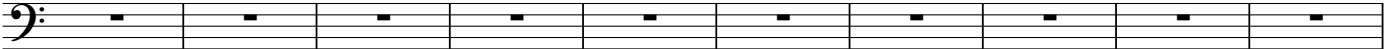

2594

2604

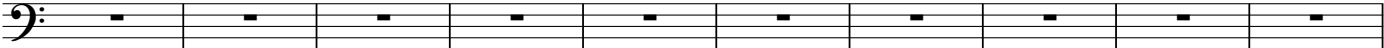

2614

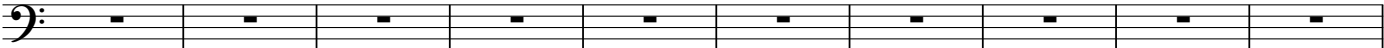

2624

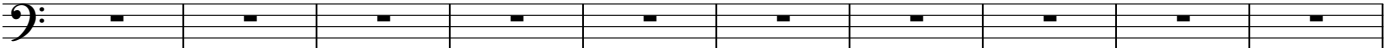

2634

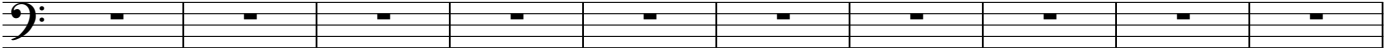

2644

2654

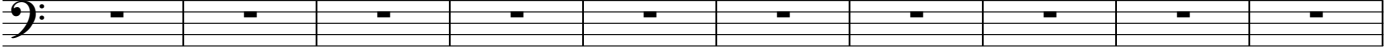

2664

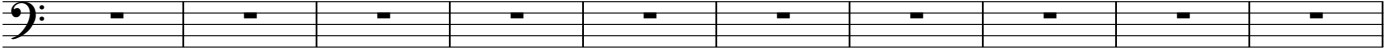

2674

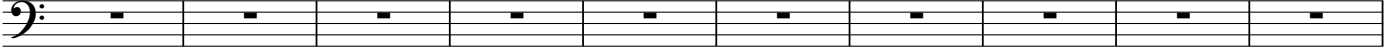

2684

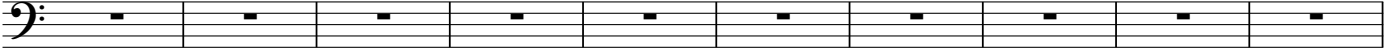

2694

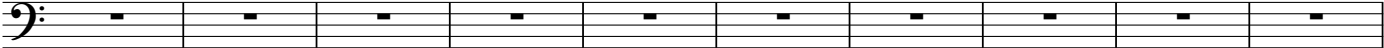

2704

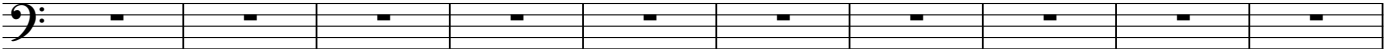

2714

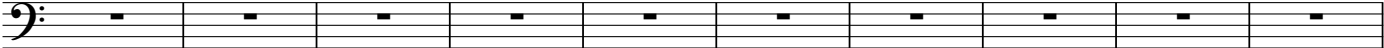

2724

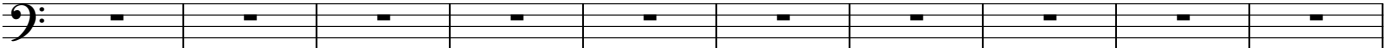

2734

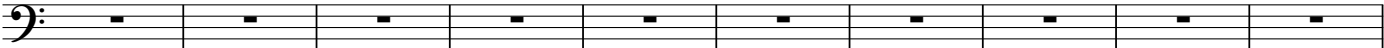

2744

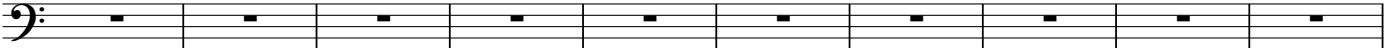

2754

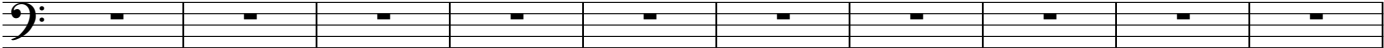

2764

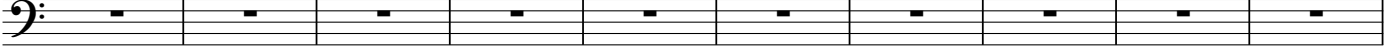

2774

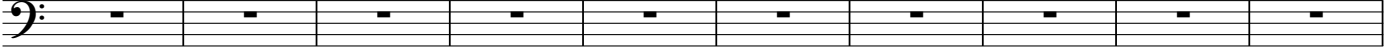

2784

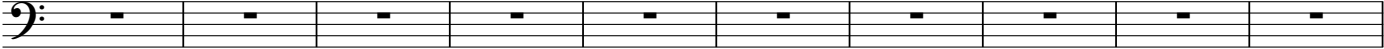

2794

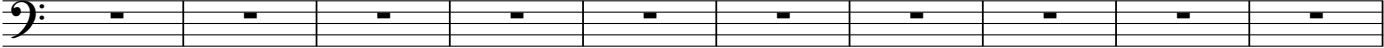

2804

2814

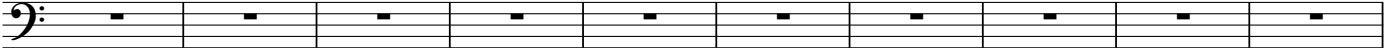

2824

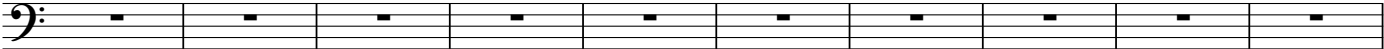

2834

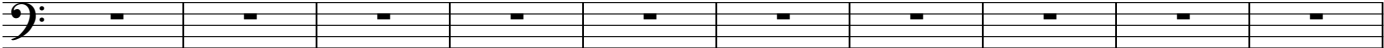

2844

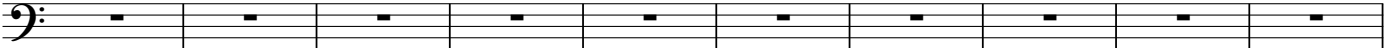

2854

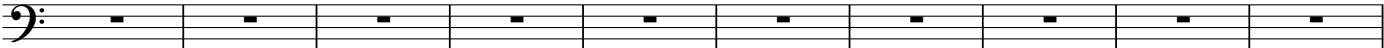

2864

2874

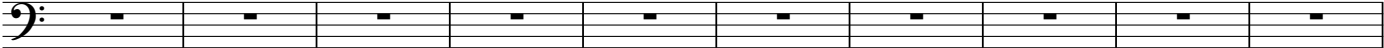

2884

2894

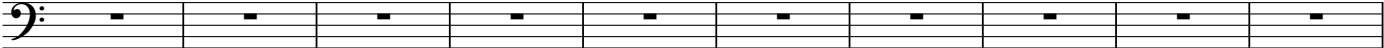

2904

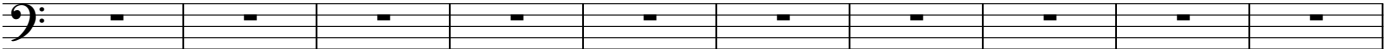

2914

2924

2934

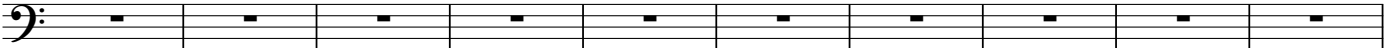

2944

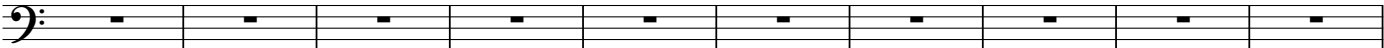

2954

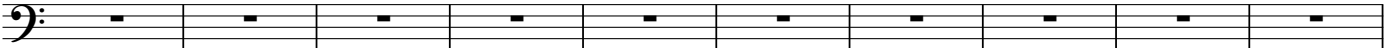

2964

2974

2984

2994

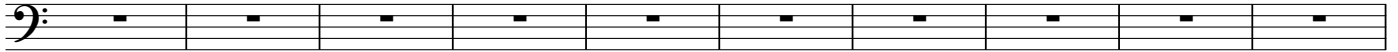

3004

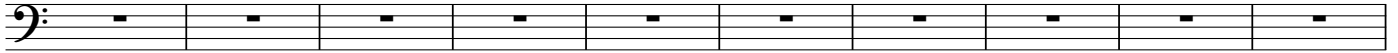

3014

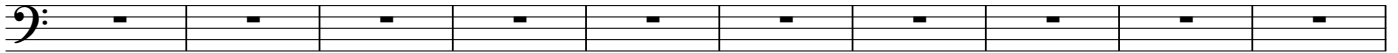

3024

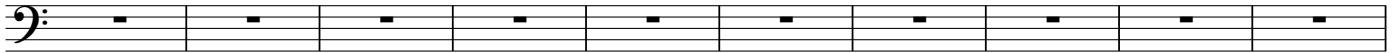

3034

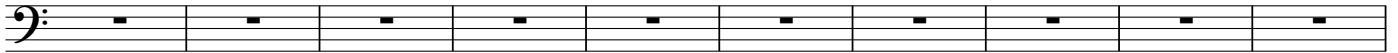

3044

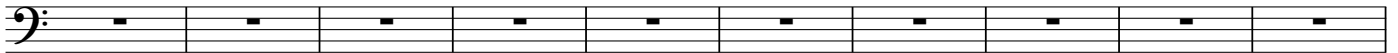

3054

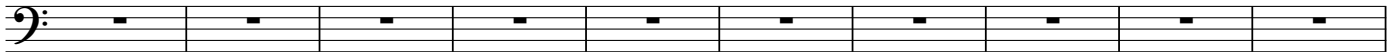

3064

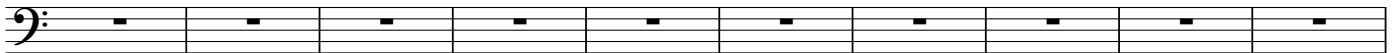

3074

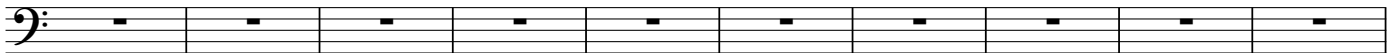

3084

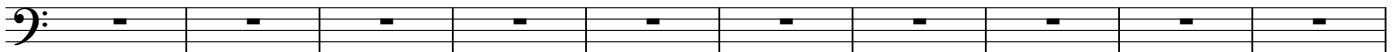

3094

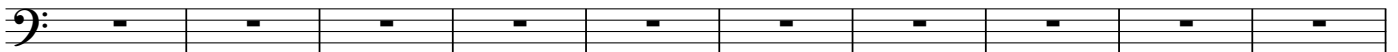

3104

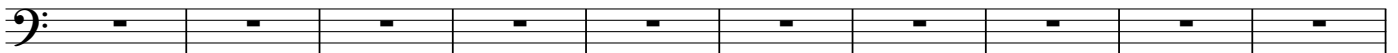

3114

3124

3134

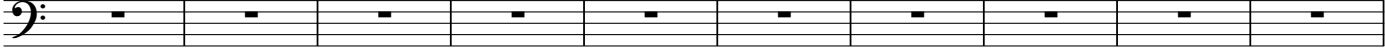

3144

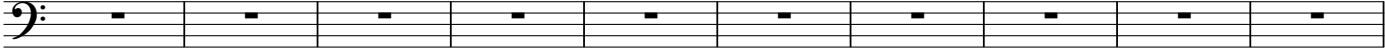

3154

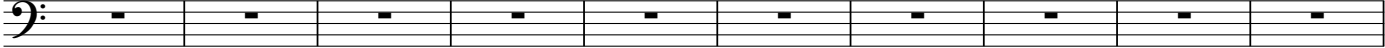

3164

3174

3184

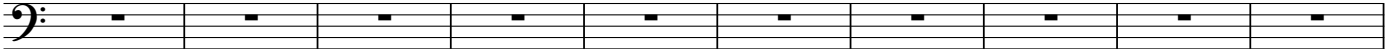

3194

3204

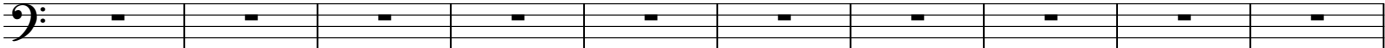

3214

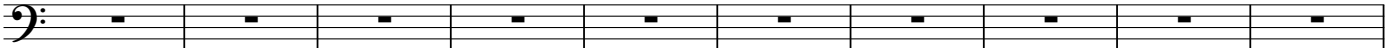

3224

3234

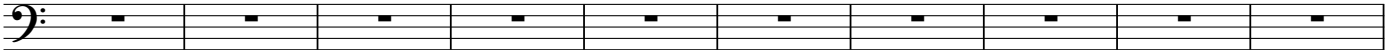

3244

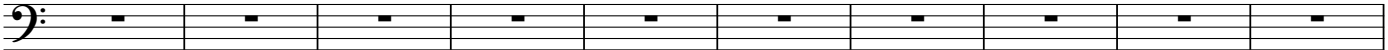

3254

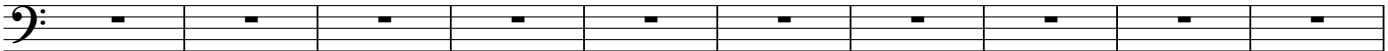

3264

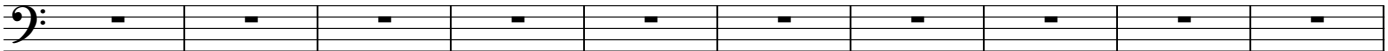

3274

3284

3294

3304

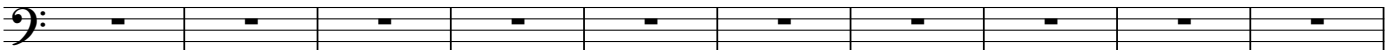

3314

3324

3334

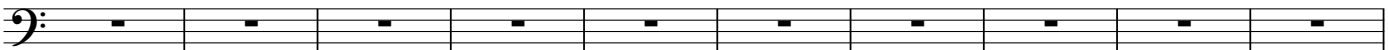

3344

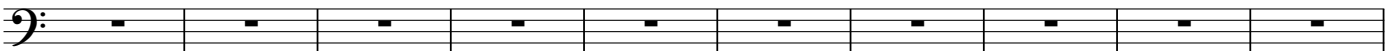

3354

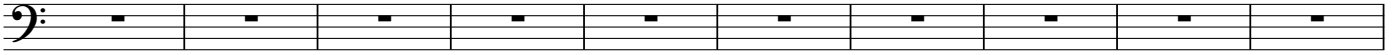

3364

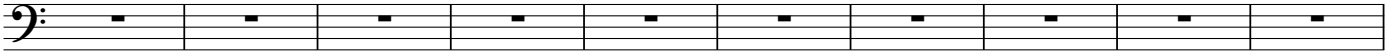

3374

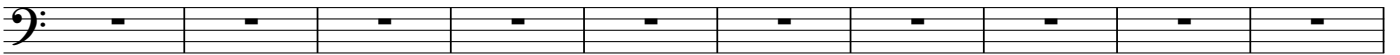

3384

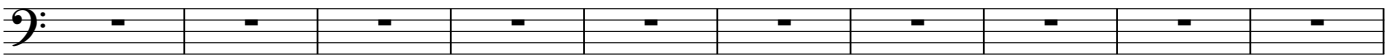

3394

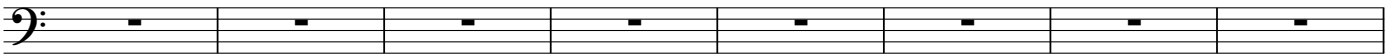

3402

3410

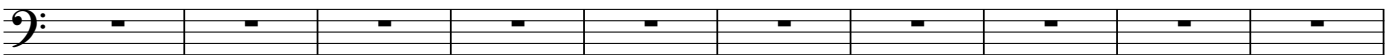

3420

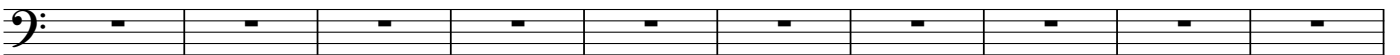

3430

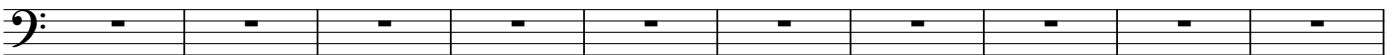

3440

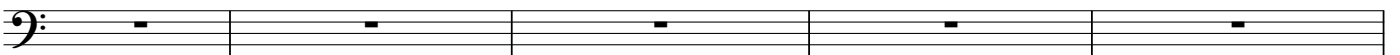

3445

3451

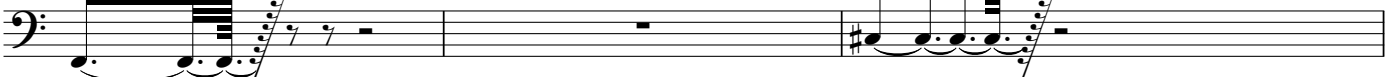

3454

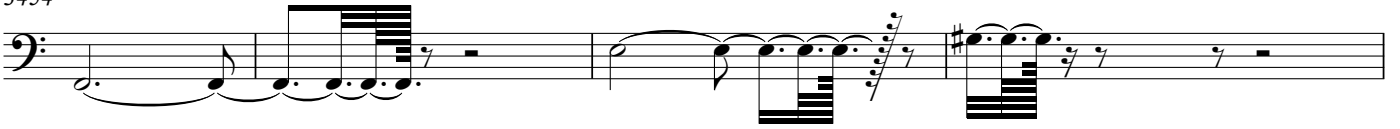

3458

3461

3465

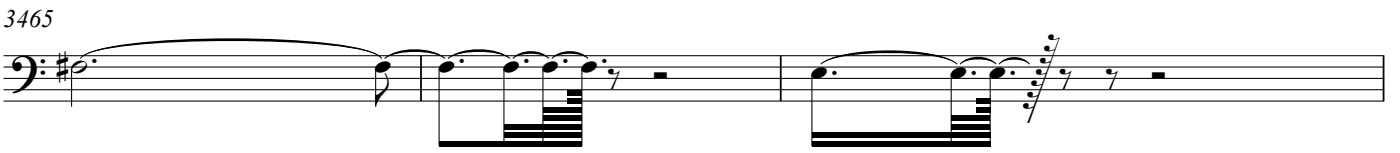

3468

3472

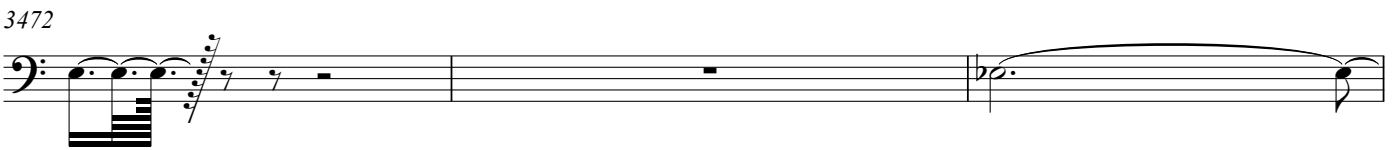

3475

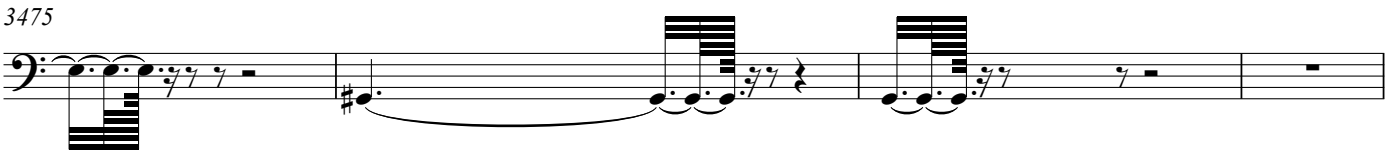

3479

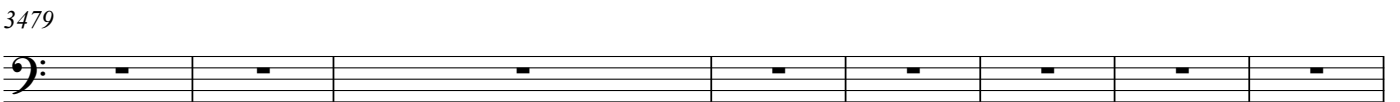

3487

3497

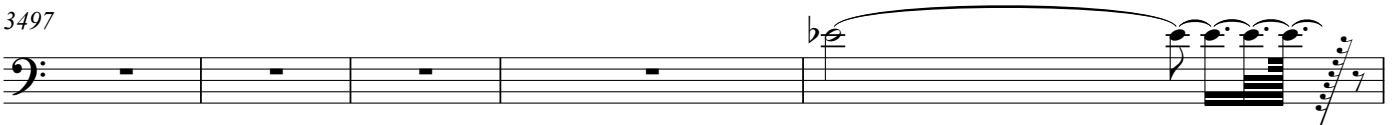

3502

3512

3522

3532

3542

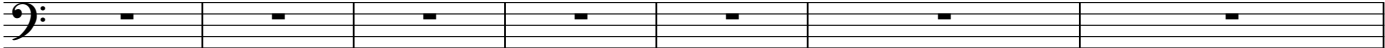

3549

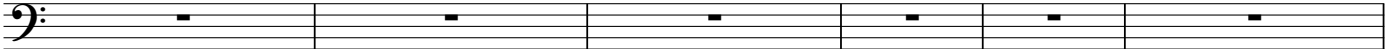

3555

3565

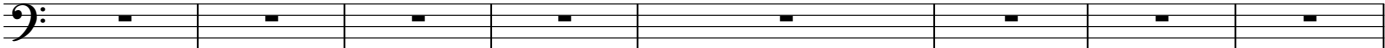

3573

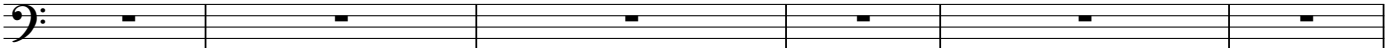

3579

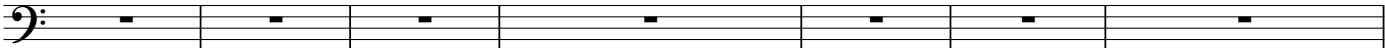

3586

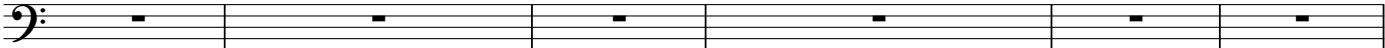

3592

3599

3609

3619

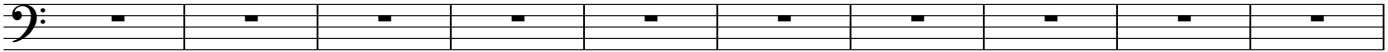

3629

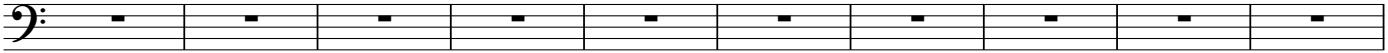

3639

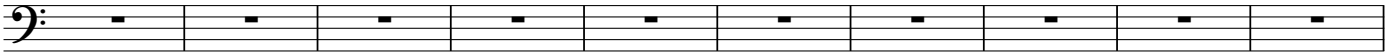

3649

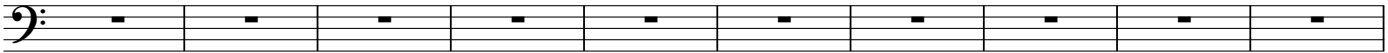

3659

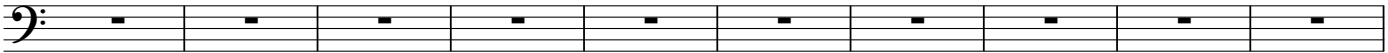

3669

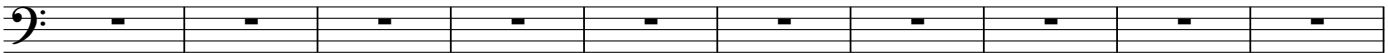

3679

3686

3689

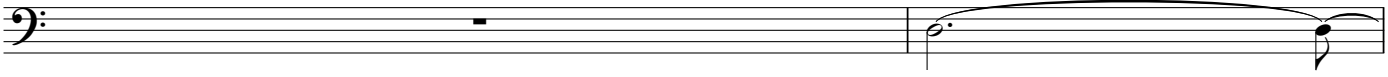

3691

3694

3699

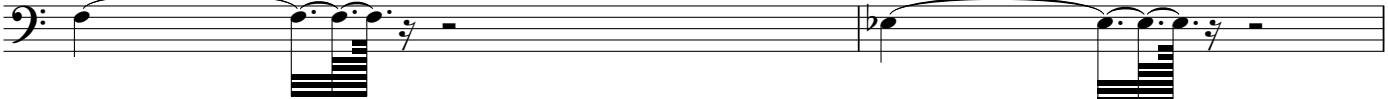

3701

3705

3710

3719

3729

3739

3749

3759

3765

3768

3770

3772

3799

3800

3802

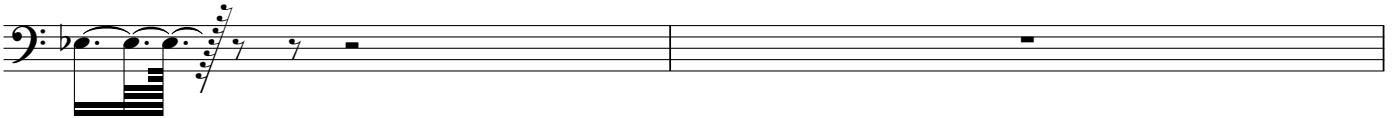

3804

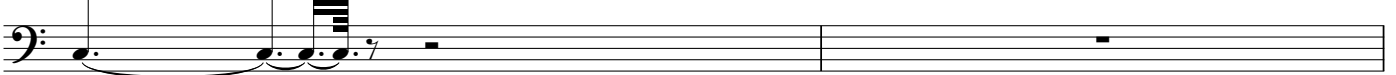

3806

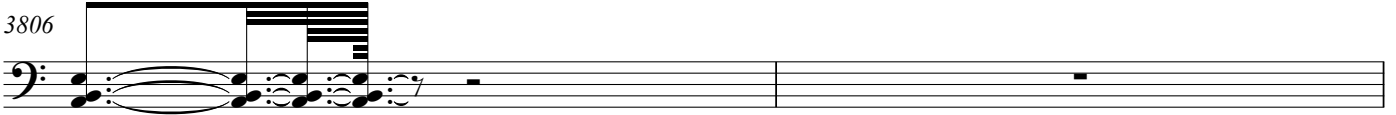

3808

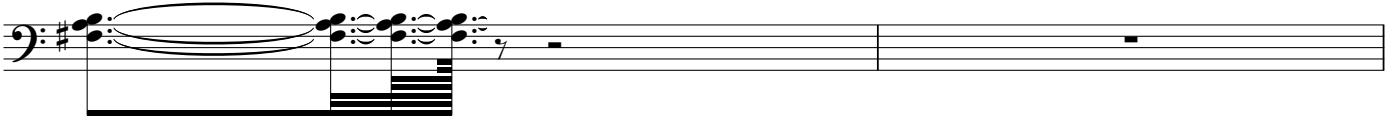

3810

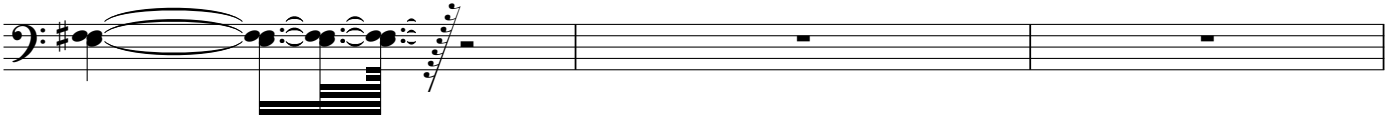

3813

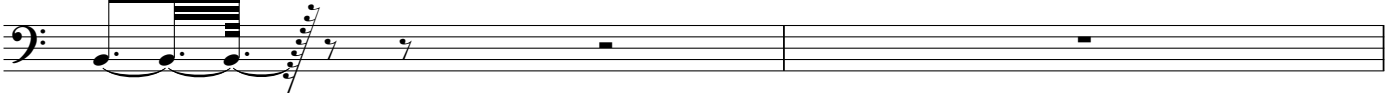

3815

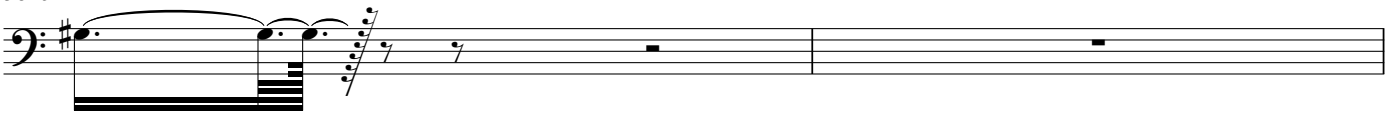

3817

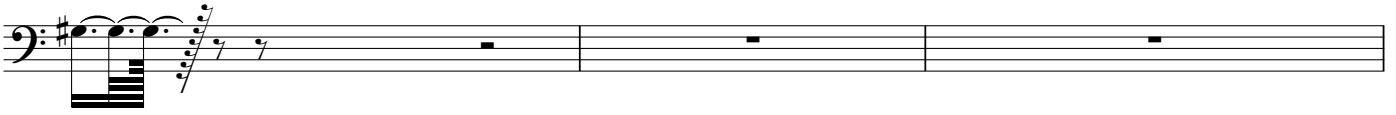

3820

3823

3826

3829

3832

3835

3839

3841

3843

3845

3847

3849

3851

3853

3856

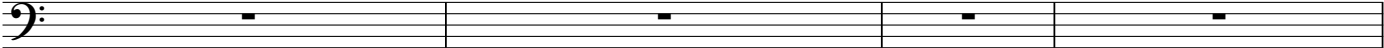

3860

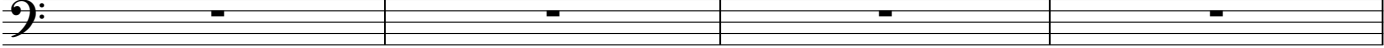

3864

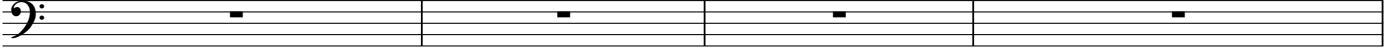

3868

3872

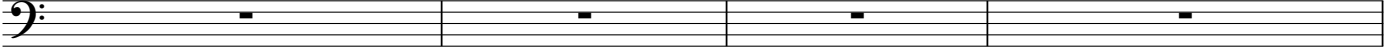

3876

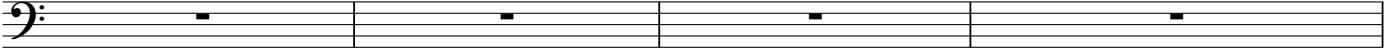

3880

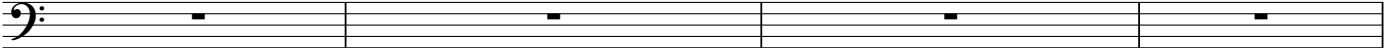

3884

3890

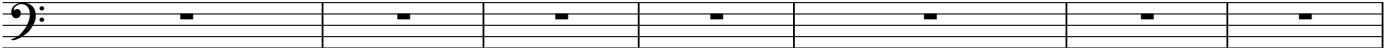

3897

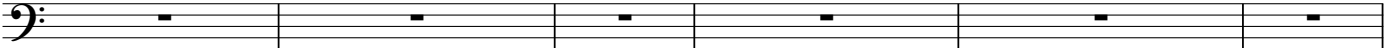

3903

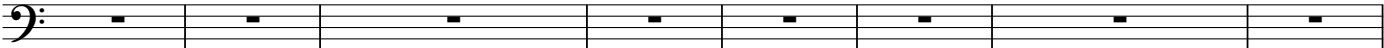

3911

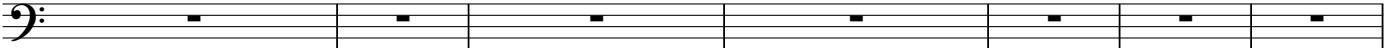

3918

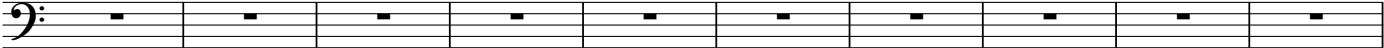

3928

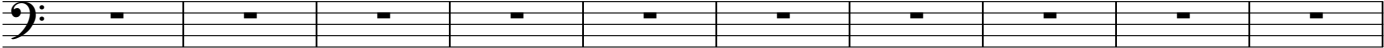

3938

3948

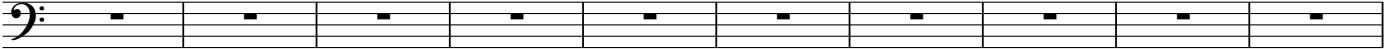

3958

